THE SUMMIT 1950

The 1950 Summit

Alma Mater Hail!

Hail to thee, our Alma Mater,
Raise thy banners high;
Mighty Asheville-Biltmore College
Shall not ever die!

Chorus:
Honor, glory, praise we bring thee,
Hallowed halls so dear;
Greater still shall rise thy virtues
With each passing year!

Hear thy sons, oh, Alma Mater,
Give their hearts in song,
Unto thee, dear Asheville-Biltmore,
Mater fair and strong.

Honor, glory, praise we bring thee,
Hallowed halls so dear;
Greater still shall rise thy virtues
With each passing year!

—Nickie Bonarrigo

THE 1950 SUMMIT

Published Annually by the Students of

ASHEVILLE-BILTMORE COLLEGE

ASHEVILLE, NORTH CAROLINA

First Row: Robert Lee Smith, Chairman; Martin L. Nesbitt, Vice-Chairman; Dr. Cornelius Betten, John M. Carroll, Dales Y. Foster, Mrs. Natalie Hampton.

Second Row: W. Randall Harris, Jr., Dr. Irma Henderson Smathers, Mrs. M. A. James, Halsey B. Leavitt, Lawrence C. Merchant, L. A. Moritz.

Third Row: L. A. Owen, Robert F. Phillips, E. B. Roberts, Dr. Charles A. Shull, Roy A. Taylor, Dr. Sidney E. Unger.

Ex-Officio Members

Fourth Row: J. W. Byers, Superintendent of the Asheville City Schools; Coke Candler, Chairman of the Board of County Commissioners, Buncombe County; Herbert E. Johnson, Chairman of the Asheville City School Board; Clarence E. Morgan, Mayor of the City of Asheville; T. C. Roberson, Superintendent of the Buncombe County Schools; Dr. B. E. Morgan, Chairman of the Buncombe County School Board.

To Our Board of Directors

whose vision, courage, industry, enthusiasm, and spirit of unselfish service made possible the unprecedented development of our college and its establishment in a setting of great natural beauty on Sunset Mountain,

We dedicate the 1950 Summit

Distinguished guests at the Dedication Service.

Rev. Dr. John Keith Benton, Principal Speaker.

Academic Procession of Faculty and Board of Directors.

DEDICATION SERVICE, SUNDAY, NOVEMBER 13, 1949

The Dedication of Asheville-Biltmore College Campus and Grounds

DEDICATION EXERCISE Monday, November 14, 1949

Dr. Clyde A. Milner, President, Guilford College, Guilford, North Carolina, Principal Speaker.

Dr. Glenn L. Bushey receives Key to Seely Hall from Chairman of the Board, Captain Robert Lee Smith.

DEDICATION BANQUET, TUESDAY, NOVEMBER 15, 1949

Dr. Walter C. Jackson, Chancellor Woman's College, University of N. C., Greensboro. Principal Speaker.

Dedication Banquet Guests.

President

DR. GLENN L. BUSHEY
B.S., Shippensburg State Teachers College, Penn.
M.A., Columbia University
Ed.D., Temple University, Penn.

ADMINISTRATION

Dean

W. W. HANAMAN

Secretary and Registrar

MISS ANNE KERR BROWN

Business Manager

SAMUEL R. McGUIRE

Personnel and Guidance

MRS. RUTH M. CARTER

Assistant Secretary

MISS DELORES THOMPSON

FACULTY

Mrs. Ruth M. Carter
A.B., Woman's College of Univ. of North Carolina
M.A., U. of N. C.
English
Personnel & Guidance
Director

Mr. J. Herbert Coman
A.B., Univ. of S. C.
Graduate Work U. of N. C.
Coach & Hygiene

Mr W. W. Hanaman
A.B., Wisconsin
Mathematics
Academic Dean

Mr. Frank E. Lambert, Jr.
B.S., M.S., North Texas State College
Chemistry

Mrs. Adele P. Lowrance
A.B., Winthrop College;
M.A. U. of Pittsburgh
Commercial Science

Mr. Samuel R. McGuire
B.S., Bowling Green College of Commerce
Accounting

Miss Mary T. Miller
A.B., Woman's College of U.N.C.; Graduate Work at U. of Mexico, Mexico City and Middlebury College, Vt.
Spanish

Mr. A. L. Morley
B.S., Carnegie Tech.; M.S., Penn State.
Mathematics & Science

Mr. A. M. Moser
A.B., M.A., U. of N. C.
Social Science, Psychology, Art & German

Mr. Clemmens Sandresky
A.B., Dartmouth College; Music Major, Harvard University; Longy School of Music, Princeton University; Julliard School of Music.
Music

Mrs. Cornelia Ann Serota
B.S., M.S., North Texas State College.
Biology

Mr. Hugh F. Transou
A.B., Wake Forest; M.A., George Peabody College for Teachers.
French and English

Mr. Reeves H. Wells
A.B., U. of N. C.
Government, Sociology, Economics, History and Business Law

Mrs. Lutrelle A. Wishart
A.B., Randolph-Macon Woman's College; Graduate Work Toward M.A., Duke University.
English

Mr. Floyd M. Woody, Jr.
B.S., East Carolina Teachers College; Graduate Work Toward M.A., U. of N. C.
Assistant Coach, History and Economics

Mr. Melvin E. Wooten, Jr.
B.S., Florida Southern College.
Speech & Radio

Mrs. Elizabeth R. Wright
A.B., Randolph Macon Woman's College; B.S., Library Science, Emory University.
Librarian

DORRYS

DORRYS
WELCOME ALUMNI

SOPHOMORES

President
CHARLES JOHNSON

Vice-President
BOB ARMSTRONG

Secretary
BETTY ANN BISHOP

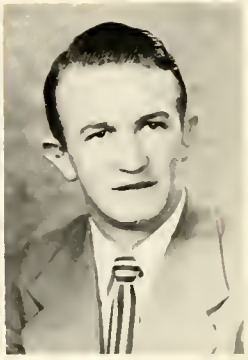

Treasurer
DICK POWERS

Sophomore Officers

SOPHOMORES

ACKLEY, ALTON E.
Radio Club.

ALLISON, ROBERT J.

ALLISON, RUFUS F.
Business Club.

ARMSTRONG, ROBERT K.
Football Team 48-49, 49-50; Pres. of Freshman Class; Vice-Pres. of Sophomore Class; Monogram Club; Student Council.

BANSBACH, RALPH A.
Pres. of Student Body; Pres. of Sigma Mu Pi; Pres. Student Council.

BISHOP, BETTY ANN
Pres. Classical Co-Eds; Cheerleader; Spanish Club; Sec. Soph. Class; May Queen, '50.

BLAKELY, HAL E.

BOYD, WILLIAM L.
Football 48-49, 49-50; Baseball; Monogram Club.

BROOKSHIRE, CLIFFORD L.
Football 48-49, 49-50; Student Council; Monogram Club.

BUNN, JOSEPH A.
Basketball; Monogram Club; Weepers.

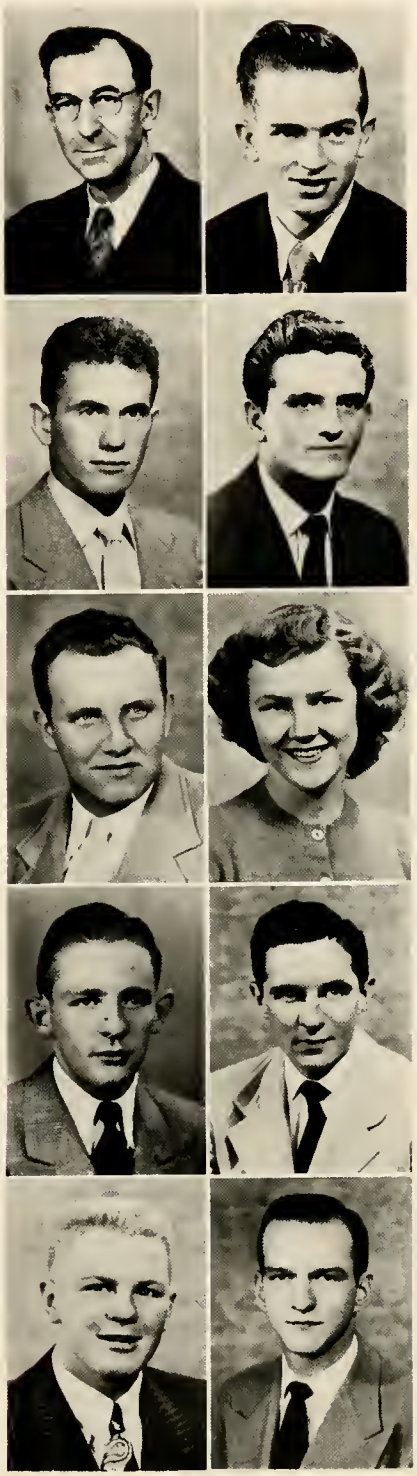

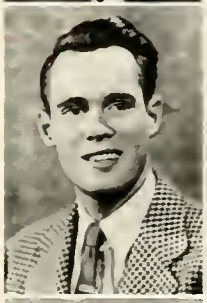

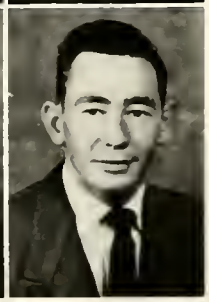

SOPHOMORES

CARTER, LARRY
Monogram Club; Sigma Mu Pi; Student Council; Football 48-49, 49-50; Basketball 48-49; Baseball 48-49; Bluets 49-50.

CASSELS, ALBERTA R.
Spanish Club.

COLEGERAKIS, GUS
Monogram Club; Football 49-50; Basketball 48-49, 49-50; Baseball 48-49, 49-50.

COMPTON, DONALD D.
Radio Club; Band 48-49, 49-50.

COOL, JOHN CURTIS
Spanish Club.

COUTLAKIS, GUS JAMES
Radio Club, Pres.; Glee Club 48-49; Cheerleader 48-49; Campus Crier; Weepers; Student Council 48-49; Band 48-49, 49-50.

DALTON, A. GWENDOLYN
Business Club, Pres.; Classical Co-Eds, Sec.

DICKERSON, HELEN
Dramatics Club; Weepers; Radio Club; Business Club; Classical Co-Eds; Student Council, Sec.; Campus Crier.

DRAKE, WM. JACKSON
Monogram Club; Football 48-49.

EARWOOD, KENNETH
Radio Club; Weepers; Campus Crier; Summit Staff 48-49.

SOPHOMORES

FELKEL, TOM L.
Football 48-49, 49-50; Monogram Club 48-49, 49-50; Baseball 48-49.

FELMET, MARY ARDIA
Classical Co-Eds; Business Club.

FONTAINE, PAUL A.
Azalea, N. C.

GARREN, FALTON, O.
Sigma Mu Pi

GRADMAN, BERNARD M.
Football 49-50; Basketball 49-50; Monogram Club 49-50.

HENRY, CAROL E.
Radio Club; Band 48-49.

HIGHTOWER, FRED W.

HINTZ, WILLARD
Sigma Mu Pi

HIPPS, FLOYD JUDSON
Football 48-49, 49-50; Monogram Club.

HUNTER, HARRIET LOUISE
Classical Co-Eds; Business Club.

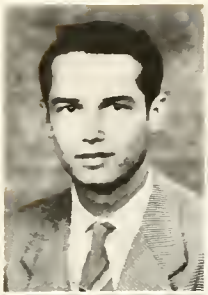

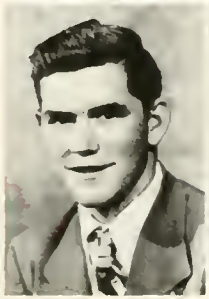

SOPHOMORES

ISRAEL, JOHN WILLIAM
Basketball 48-49, 49-50, Capt.; Monogram Club.

JAMERSON, JAMES BRUCE
Business Club; Summit Staff, Editor 49-50; Spanish Club.

JOHNSON, ALFRED T.
Spanish Club.

JOHNSON, CHARLES R.
Monogram Club; Pres. Sophomore Class; Basketball 49-50; Football 48-49, 49-50; Student Council.

JORDAN, RICHARD D.
Music Club; Bluets.

JOYNER, JOSEPH O.
Music Club; Bluets; Sigma Mu Pi.

JUSTICE, JOSEPH RAY
Candler, N. C.

LESLIE, RANDALL A.
Football 48-49, 49-50; Monogram Club.

McMILLAN, RONALD LEE
Swannanoa, N. C.

McDEVITT, DWIGHT
Black Mountain, N. C.
Glee Club

SOPHOMORES

MEADOWS, DOROTHY JUNE
Classical Co-Eds; Cheerleader 48-49, 49-50; Glee Club 48-49. 48-49, 49-50; Glee Club 48-49; Sigma Mu Pi.

MILLER, STEPHEN LEE
Mountain Home, N. C.
Sigma Mu Pi.

MURRAY, ERNEST DONALD
Football 48-49, 49-50; Cheerleader 49-50; Band; Radio Club; Spanish Club; Sigma Mu Pi; Weepers; Bluets; Campus Crier; Summit Staff.

MYERS, BEN E.
Summit Staff.

NEELY, JAMES W., JR.

NICHOLS, FRED, JR.
Swannanoa, N. C.

NICHOLS, GRADY A.
Radio Club; Band.

OWEN, GRANT W.
Weepers.

OWENS, BILL F.
Baseball; Sigma Mu Pi; Monogram Club 48-49, 49-50.

PARHAM, PEGGY
Business Club; Classical Co-Eds.

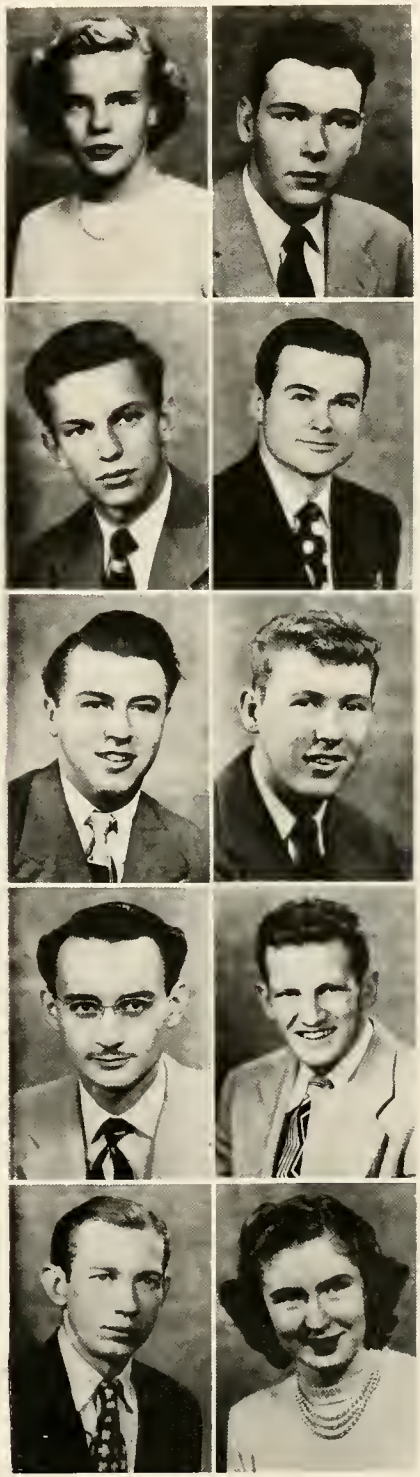

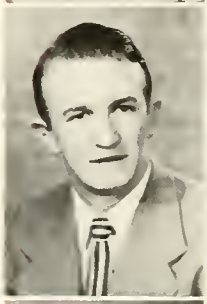

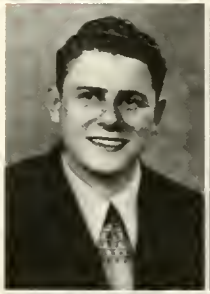

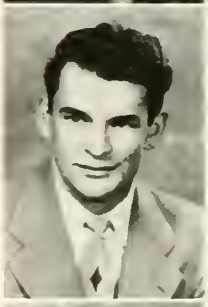
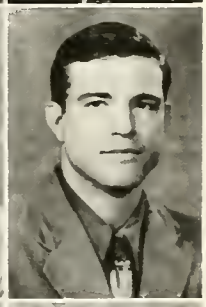

SOPHOMORES

PHILLIPS, NANCY J.
Classical Co-Eds; Business Club.

PINKSTON, EDWARD S.

POWERS, DICK
Waynesville, N. C.; Football 48-49, 49-50; Baseball 48-49, 49-50; Treas. Sophomore Class.

PRESSLEY, ROBERT

RIESENBERG, LAWRENCE

ROBINSON, JACK H.
Music Club; Glee Club.

ROBINSON, LAWRENCE
Waynesville, N. C.; Football 48-49, 49-50; Monogram Club.

SHEPARD, ROBERT V.
Canton, N. C.

SHOTWELL, GEORGE C.
Football 48-49, 49-50; Monogram Club; Business Club; Treas. Freshman Class.

SILER, CLIFTON E.
Spanish Club; Glee Club.

SOPHOMORES

SMATHERS, ROBERT G.
Canton, N. C.; Monogram Club; Football 48-49, 49-50.

SMATHERS, GARRETT A.
Canton. N. C.

SULLIVAN, WILLARD W.

TOWE, CLARENCE CARL
Spanish Club, Treas.; Campus Crier, Feature Editor.

TRUMBO, JEAN P.
Radio Club; Classical Co-Eds; Business Club.

VANCE, ZEBULON
Canton, N. C.; Football 49-50; Monogram Club.

WALDROP, LAWRENCE E.
Radio Club; Weepers; Debate Club, Pres.; Dramatics Club.

WILLIAMS, CHARLENE E.
Classical Co-Eds; Business Club; May Day Court, '50.

WOODY, BETTY JEAN
Classical Co-Eds; Cheerleader 48-49, 49-50; May Day Court, '50.

SPECIAL STUDENTS

BELL, FRANK
Spanish Club; Student Council 49-50.

MacSORLEY, BHAIN H.
Black Mountain, N. C.; Textile Engineering.

MICHAEL, JACK R.
Weaverville, N. C.

SEVIER, KATHERINE
Medical Technology.

STEWART, NOAH
Medical Technology; Music Club, Pres.

WYNNE, RICHARD

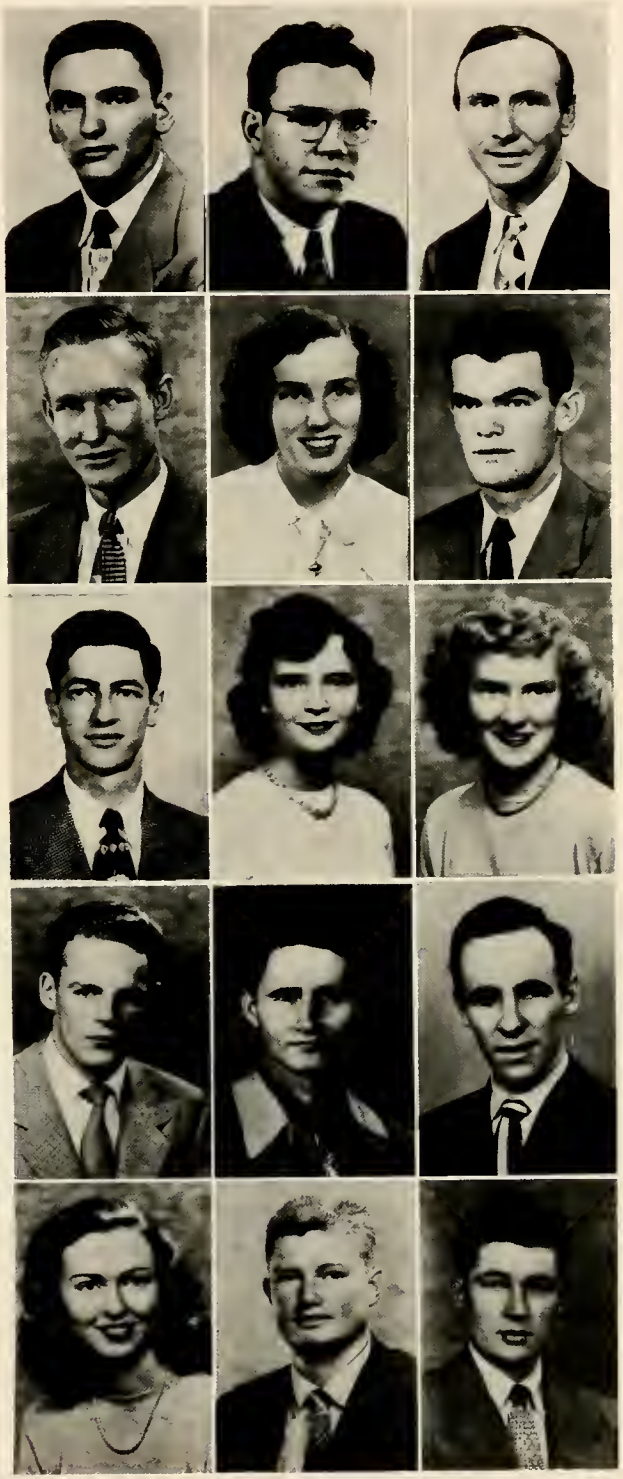

1950

Betty Coed and Joe College

BETTY ANN BISHOP
BOB SHEPARD

Most Popular

CLIFF BROOKSHIRE
BETTY JEAN WOODY

Best Looking

GEORGE SHOTWELL
CHARLENE WILLIAMS

Superlatives

Most Studious

RICHARD JORDAN
DOROTHY MEADOWS

Most School Spirit

GWEN DALTON
DON MURRAY

Most Athletic

LARRY CARTER
ZEB VANCE

FRUITS

FRESHMEN

President
JAMES MARTIN

Vice-President
QUENTIN ENLOE

Secretary
HILDA DILLINGHAM

Treasurer
CHARLES BIRCH

Freshmen Class Officers

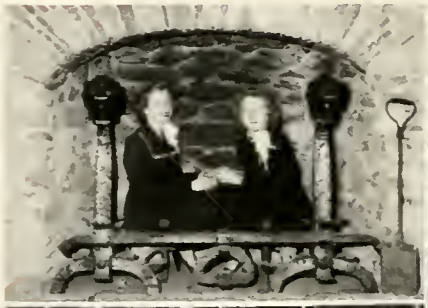

FRESHMEN

Allen, Pat
Bagwell, Ray
Baldwin, Richard
Ballard, Clarence W., Jr.

Barton, James Howard
Belcher, David
Birch, Charles W.
Boone, Pat

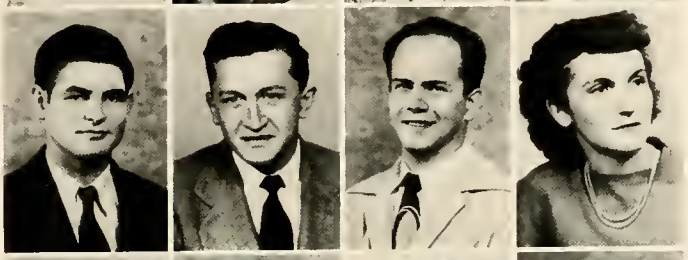

Brady, George
Brown, Rose Marie
Brown, Larry
Brittain, Wendell

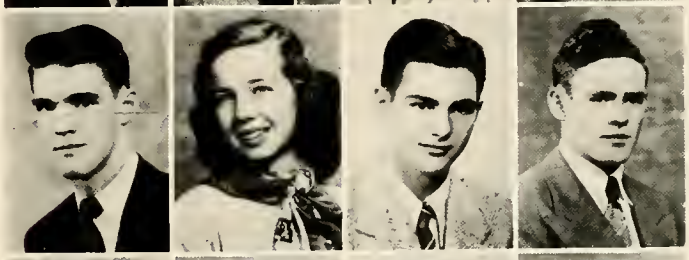

Bryan, Florence
Bryant Walter
Bryant, William H.
Bumgarner, Lewis W., Jr.

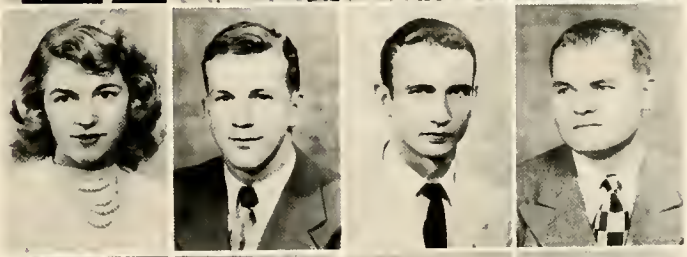

Butler, J. Thomas
Carter, Virginia
Case, John Thomas
Chapman, Charles W., Jr.

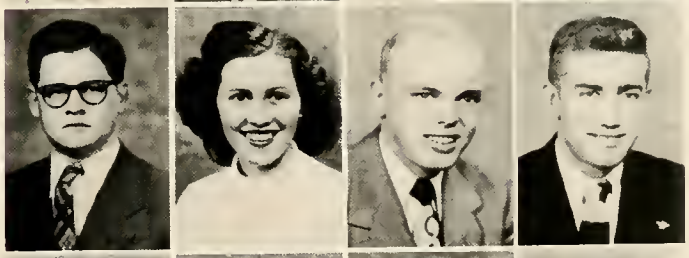

Cordell, Ross E.
Crawford, Charles
Day, William
Dean, Dorothy

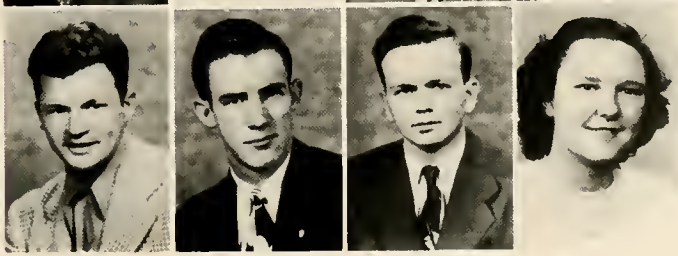

FRESHMEN

DeHaven, Anne
Denton, Dan
Dillingham, Hilda
Dodd, William

Duncan, Robert
Dysland, Joan
Earwood, Roger
Elledge, Thomas

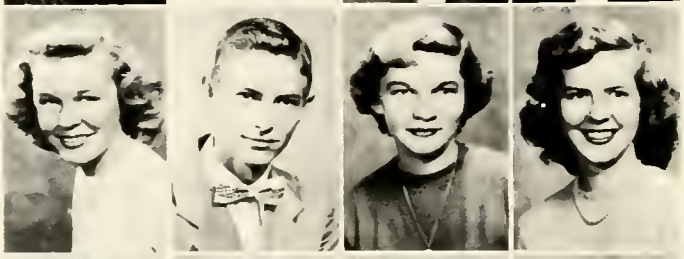

Eller, Nancy
Enloe, Quentin
Fisher, Gail
Fisher, Pat

Fletcher, Charles
Floyd, Arberta
Gambill, William
Gasperson, Roy

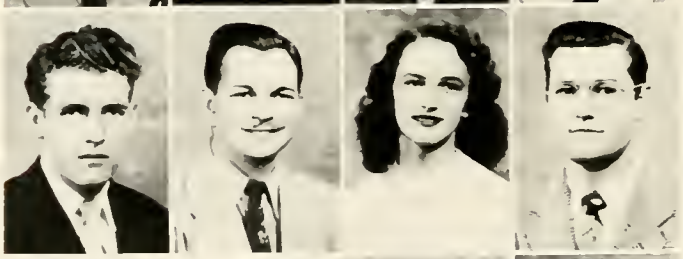

Gosnell, William
Goodman, Paul
Gurley, Rachael
Hall, John H.

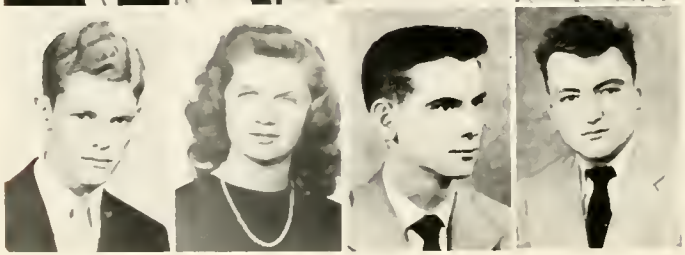

Harris, William
Harrison, Jean Lee
Hagood, Max
Henson, George

FRESHMEN

Herring, Ruby Jean
Hoch, Robert
Hughes, Alfred
Ingle, Betty

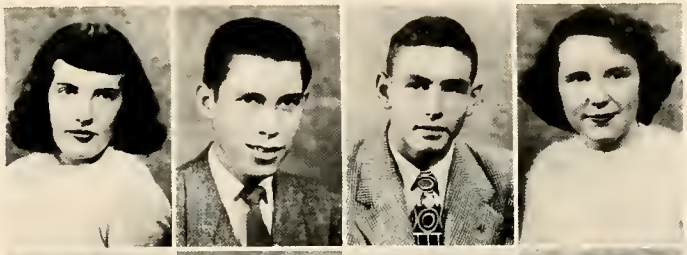

Jervis, Lynn
Johnson, Victor
Joyner, Charles Erskine, Jr.
Kemf, Betty Young

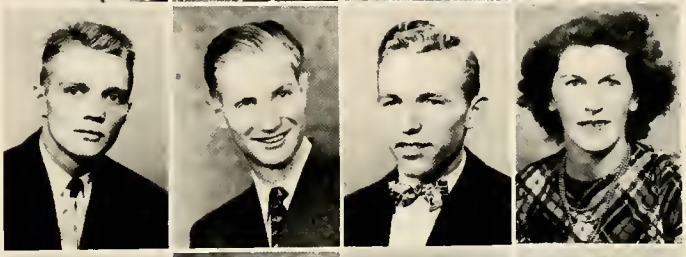

Lacasse, Adrien R.
Lance, Robert M.
Lewis, Oscar L., Jr.
Locke, William Lloyd

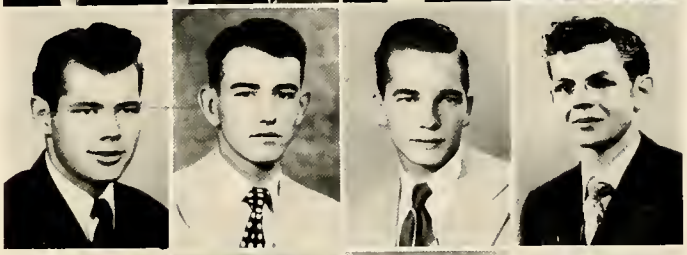

Lovingood, Paul
Lyda, Sylvania C.
Mann, Paul
Marlowe, Gilbert C.

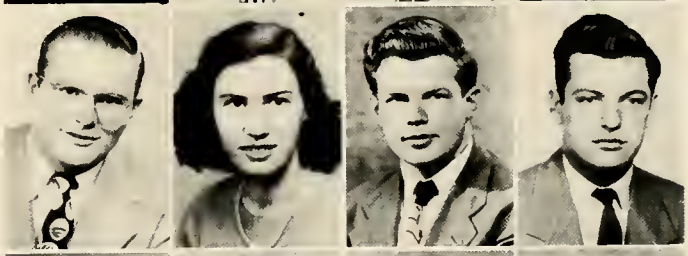

Martin, James
Matthews, David
McColl, William F.
McClain, William

McElrath, John Philip
McLean, Clyde A.
McSwain, Raymond
Melton, Shirley Anne

FRESHMEN

Miller, Shelby E.
Miller, Wheat
Mills, Kenneth
Moore, Martha Jeanne

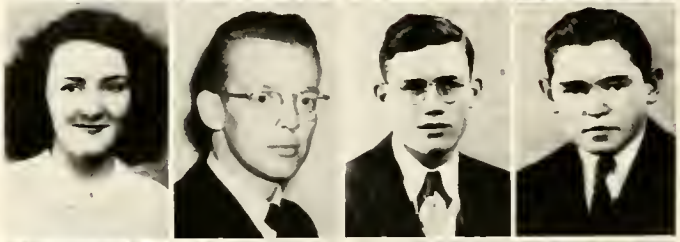

Morgan, Kathryn
Mosseller, Robert G.
Mulvaney, John P.
Murphy, Richard D.

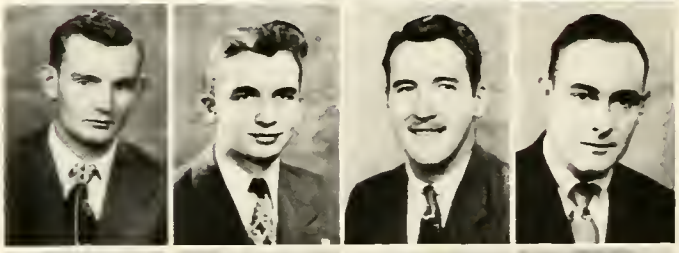

Nicholson, George
Norman, Charles
O'Kelley, Glenn C.
Olsen, John N.

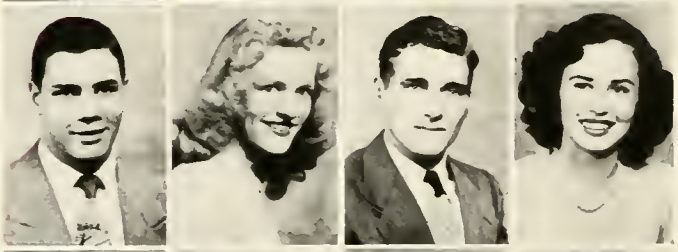

Patelidas, Joseph A.
Penland, Mary Kathryn
Pinney, Jerome V.
Poole, Sue

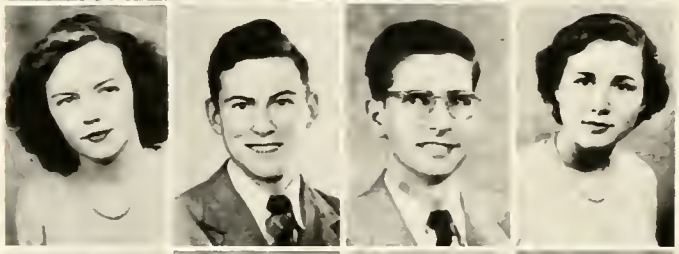

Quinton, June
Radcliff, Rex
Ray, Loren S.
Redmond, Lurene

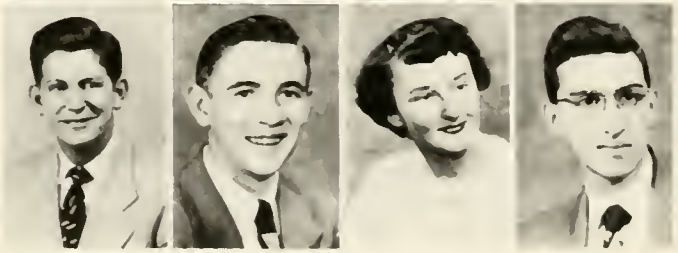

Robbins, Howard C.
Rogers, Jack M.
Rohrer, Betty
Rothenberg, Myron A.

FRESHMEN

Schoeler, Ernest P. L.
Schreiber, Thomas Glenn
Sharpe, Jack
Sherrell, Irene

Smith, Jack
Smith, Lew Gordon
Spaanbrock, Peter George
Speirakis, Virginia

Spencer, Robert E.
Taylor, Edward L.
Tharpe, Wesley B.
Thompson, Boyce

Thompson, Gerald
Turner, James Edward
Warfield, Charles E., Jr.
Weaver, William J., III

Whitaker, L. Henson
Willson, Robert B.
Wilson, W. Jean
Young, June E.

ACTIVITIES

Bruce Jamerson
Editor-in-Chief

Miss Mary T. Miller
Faculty Advisor

The Summit

Martha Jeanne Moore
Assistant Editor

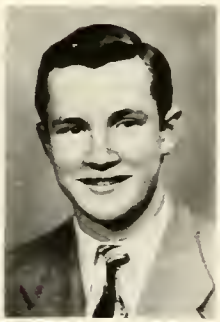

Bill Weaver
Assistant Editor

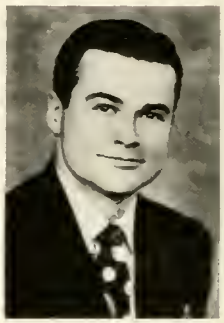

Ben Myers
Feature Editor

Charles Birch
Art Editor

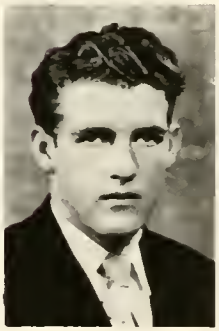

Bill Gosnell
Business Manager

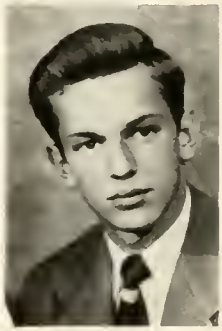

Don Murray
Sports Editor

Billy Gosnell, Virginia Speirakis, Jean Harrison, Dot Dean, Ben Myers, Pat Boone, Joan Dysland, Bruce Jamerson, Shirley Melton, Martha Jeanne Moore, Rose Marie Brown, Bill Weaver, Charles Birch, Miss Miller.

The Summit Staff

ADVISOR ..... Miss Mary T. Miller

EDITOR IN CHIEF ..... Bruce Jamerson

ASST. EDITORS ..... Martha Jeanne Moore
Bill Weaver

FEATURE EDITOR ..... Ben Myers

ART EDITOR ..... Charles Birch

ASSISTANTS ..... Virginia Speirakis
Joan Dysland
Rose Marie Brown

BUSINESS MANAGER ..... Bill Gosnell

PHOTOGRAPHERS ..... Jean Harrison
Dot Dean
Pat Boone
Shirley Melton

SPORTS EDITOR ..... Don Murray

Student Council

Sophomore Representaives: Frank Bell, Helen Dickerson, Ralph Bansbach, Charlie Johnson, Joe Joyner, Larry Carter, Cliff Brookshire.

Freshman Represenatives: Paul Lovingood, Bill Bryant, Jim Martin.

Faculty Representative: Mr. Moser.

OFFICERS

President	Ralph Bansbach
Vice-President	Joe Joyner
Secretary	Helen Dickerson

Sigma Mu Pi

HONORARY MATH FRATERNITY

Grand Palomar	Ralph Bansbach	Aristotle	Rose Marie Brown
Centurian	Joe Joyner	Chaplain	Martha Jeanne Moore
	Theasarius	Nancy Lee Eller	

OBJECTS

1. To promote math scholarship.
2. To recognize and reward outstanding math ability.
3. To promote good fellowship among the members.

Members: Kenneth Earwood, Rose Marie Brown, Dot Meadows, Virginia Speirakis, Anne DeHaven, Nancy Lee Eller, James Martin, David Matthews, Loren Ray, Robert Mosseller, Howard Barton, Charles Crawford, Ralph Bansbach, George Shotwell, Willard Hintz, Sam McGuire, Charles Marler, Joe Joyner, Stephen Miller. Mr. A. L. Morley, faculty advisor.

Classical Co-Eds

President Betty Ann Bishop
Vice-President Dot Meadows
Secretary Gwen Dalton
Treasurer Virginia Carter
Advisors: Mrs. Wishart, Mrs. Carter

Members: Joan Dysland, Rose Marie Brown, Jean Wilson, Pat Boone, Arberta Floyd, Rachael Gurley, Betty Rohrer, Shirley Melton, Dot Dean, Sylvania Lyda, Betty Ann Bishop, Nancy Eller, Betty Jean Woody, Gail Fisher, Ruby Jean Herring, Kathrine Penland, Betty Ingle, Nancy Phillips, June Young, Martha Jeanne Moore, Irene Sherrell, Jean Lee Harrison, Virginia Speirakis, Anne DeHaven, Kathryn Morgan, Charlene Williams, Peggy Parham, Virginia Carter, Mary Felmet, Dot Meadows, Gwen Dalton, Jean Trumbo, Hilda Dillingham.

Debate Club

President, Eugene Waldrop

Members: David Belcher, Ruby Jean Herring, Gene Waldrop, June Young, Irene Sherrell, Quentin Enloe. Advisor, M. E. Wooton, Jr.

Business Club

President Gwen Dalton
Vice-President Charlene Williams
Secretary and Treasurer Nancy Phillips
Reporter Rose Marie Brown
Advisor Mrs. Lowrance
Sam McGuire

Members: Clarence Ballard, Bill McClain, Jim Ingle, David Matthews, Bruce Jamerson, Rufus Allison, George Shotwell, Charlene Williams, Jean Wilson, Rose Marie Brown, Florence Bryant, Kathrine Penland, Gwen Dalton, Nancy Phillips, Betty Jean Woody, Peggy Parham, Arberta Floyd, Jean Trumbo, Betty Ingle, Helen Dickerson, Mary Felmet, Rachael Gurley, Betty Rohrer, Virginia Carter, Hilda Dillingham.

Weepers

President Helen Dickerson
Vice-President Eugene Waldrop

PURPOSE

Its purpose is to further the social and journalistic interests of Asheville-Biltmore College.

Members: David Belcher, Helen Dickerson, Bob Shepard, Gus Coutlakis, Gus Colegerakis, Joe Bunn, June Young, Kenneth Earwood, Ruby Jean Herring, Jimmy Martin, Clarence Towe, Eugene Waldrop, Quentin Enloe, Bill Dodd, Clyde McLean.

Glee Club

Rose Marie Brown, Sylvania Lyda, Jean Harrison, Virginia Speirakis, Betty Rohrer, Wendell Brittan, Jack Robinson, George Shotwell, Hugh Transou, David Matthews, Jimmy Ingle, Bill McClain, Ruby Jean Herring.

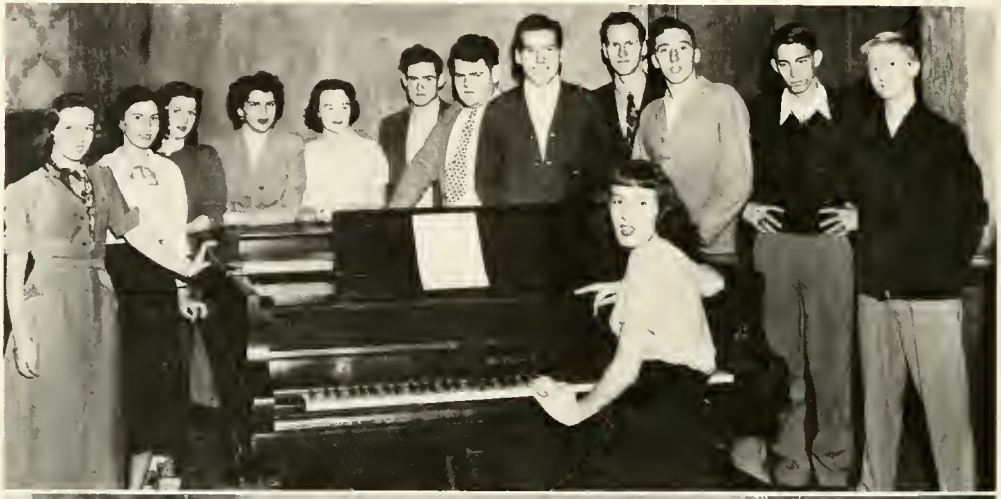

Music Club

Arberta Floyd, Kathrine Sevier, Noah Stewart, Bob Wenige, Jack Robinson, Richard Jordan, Victor Johnson, June Young, Irene Sherrell, Hugh Transou, Bill Weaver, Lutrelle Wishart, Wendell Brittan.

A. B. Libbers (Radio Club)

President Gus Coutlakis
Vice-President Don Murray
Secretary-Treasurer Helen Dickerson
Sponsor M. E. Wooton, Jr.

PURPOSE

To develop better understanding of radio broadcasting among our students and to further interest in Activities sponsored by this club.

Members: Jean Trumbo, Helen Dickerson, Ruby Jean Herring, Gus Colegerakis. Gus Coutlakis, Joe Bunn, Betty Jean Woody, Don Murray, Kenneth Earwood, Bruce Jones, June Young, Arberta Floyd, Grady Nichols, Bob Pressley, Quentin Enloe, Eugene Waldrop, Bob Shepard, Don Compton, Carol Henry, David Belcher, Bob Willson, Lee Miller, Joe Justice, Bill Dodd.

Dramatic Club

President Quentin Enloe
Vice-President Eugene Waldrop
Secretary Betty Ingle
Treasurer June Young
Advisor M. E. Wooton, Jr.

Members: June Young, Helen Dickerson, Gene Waldrop, Joe Bunn, Quentin Enloe, Bob Shepard, Betty Ingle, Pat Boone, Ruby Jean Herring, Gus Colegerakis, Bill Weaver, David Belcher, Gus Coutlakis.

Bluets

EDITOR — Larry Carter

FEATURE EDITOR — Charles L. Marler

SHORT STORY EDITOR — Joseph O. Joyner

POETRY EDITORS — Richard D. Jordan, Quentin Enloe

FACULTY ADVISOR — Mrs. Wishart

BOOK REVIEW EDITOR — Robert G. Mosseller

ART EDITORS — Don Murray, Jack Robinson

BUSINESS MANAGER — Curtis Cool

CIRCULATION MANAGER — Rex Radcliff

Los Sabios — Spanish Club

President — Al Johnson
Vice-President — George Brady
Secretary — Dorothy Dean
Treasurer — Rex Radcliff
Faculty Advisor — Miss Miller

PURPOSE: To promote interest in the Spanish speaking people and their language.

Members: Al Johnson, Burgin Patton, Bill Bryant, Charles Birch, Jean Wilson, Jimmy Martin, Irene Sherrell, Glenn O'Kelly, Kathryn Morgan, Hilda Dillingham, Roy Gasperson, Curtis Cool, Shirley Melton, Dot Dean, Henson Whitaker, Betty Ann Bishop, Clifton Siler, Shelby Miller, Frank Bell, Bob Spencer, Don Murray, Bruce Jamerson, David Matthews, Rex Radcliff, George Brady, Lynn Jervis, Ross Cordell.

Monogram Club

OFFICERS

President — Jerry Pinney
Vice-President — Judson Hipps
Secretary-Treasurer — Nick Papafaklis

MEMBERSHIP

The Monogram Club is comprised of students who have won their letters on either the Bulldogs' baseball, football, or basketball team.

Advisors: Coaches Herb Coman and Floyd Woody.

Members: Bob Lance, Buz Marlowe, Bob Wenige, Bill Boyd, George Nicholson, David Matthews, Shelby Miller, Barney Gradman, Wheat Miller, Ralph Gahagan, Joe Patelidas, Lynn Jervis, Wick Collins, Gus Colegerakis, Joe Bunn, Don Murray, Bob Armstrong, Randell Leslie, Jerry Pinney, Bob Spencer, Johnny Israel, Bill Gamble, Dick Powers, Paul Lovingood, Lawrence Robinson, Toni Tharpe, Larry Carter, Ed Taylor, Charles Johnson, Judson Hipps, Elsworth Ard, Nick Papafaklis, Bill Gosnell, Morris Schuler, George Shotwell, Jack Drake, Tom Felkel, Bill Clark, Cliff Brookshire, Zeb Vance, Bob Smathers, James Thomas, Bill Owens, Bill Bryant.

Cheerleaders

B. Bishop
N. Eller
G. Fisher
D. Murray
B. Woody
D. Meadows
R. M. Brown

ATHLETICS

From August Until Thanksgiving

The Bulldogs Worked . . . and Played

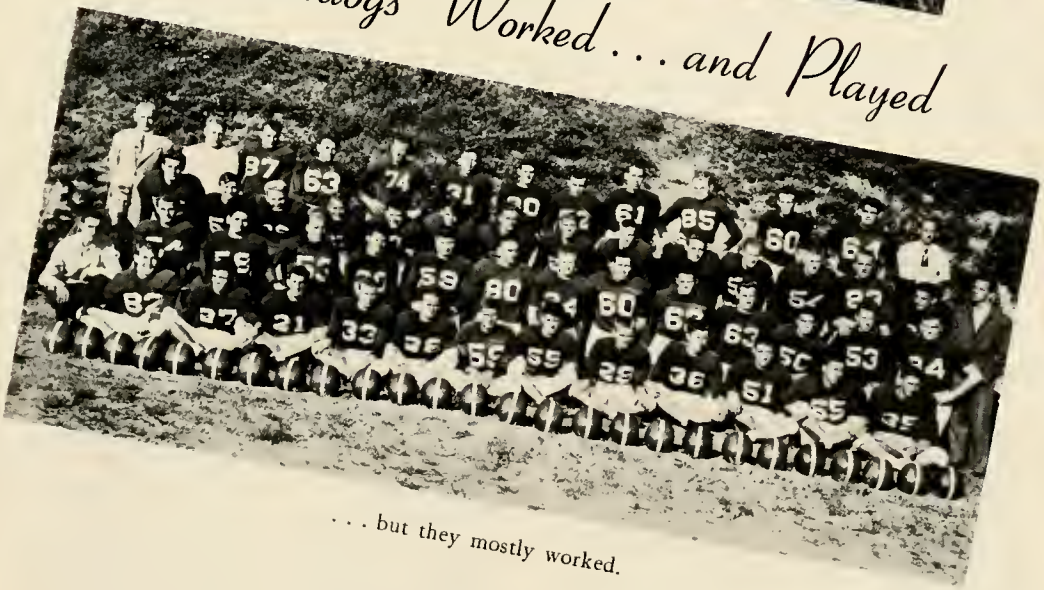

. . . but they mostly worked.

B. Armstrong, Q.B.

W. Miller, Q.B.

J. Pinney, Q.B.

G. Colagerakis, Q.B.

Punters Robinson and Armstrong.

L. to R.: Right halfs Henderson, Powers, Foxx, and Nicholson.

L. Carter, L.H.

B. Griffin, L.H.

E. Taylor, L. H.

D. Matthews, L.H.

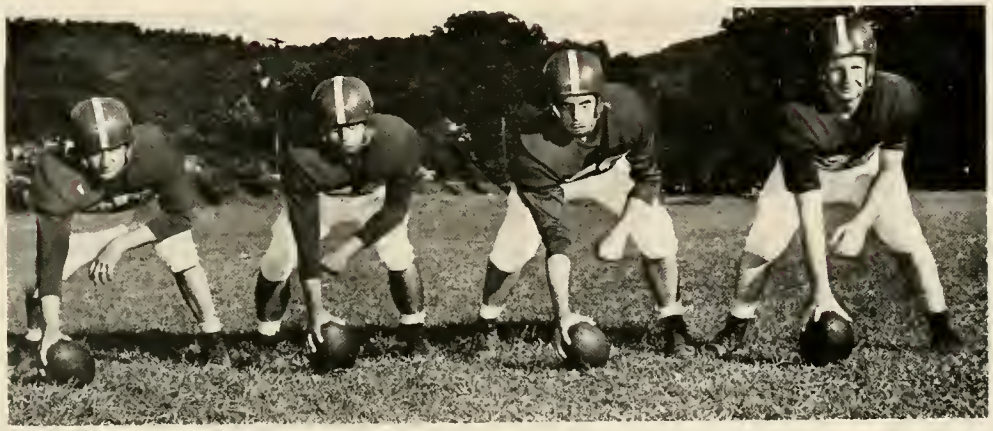

G. Henson, C.; N. Papafaklis, C.; G. Marlow, C.; M. Shuler, C.

L. Robinson, F.B.

J. Hipps, F.B.

B. Gradman, F.B

W. Tharpe, F.B.

Laughter, E.; Vance, E.; Shotwell, E.; Leeson, E.

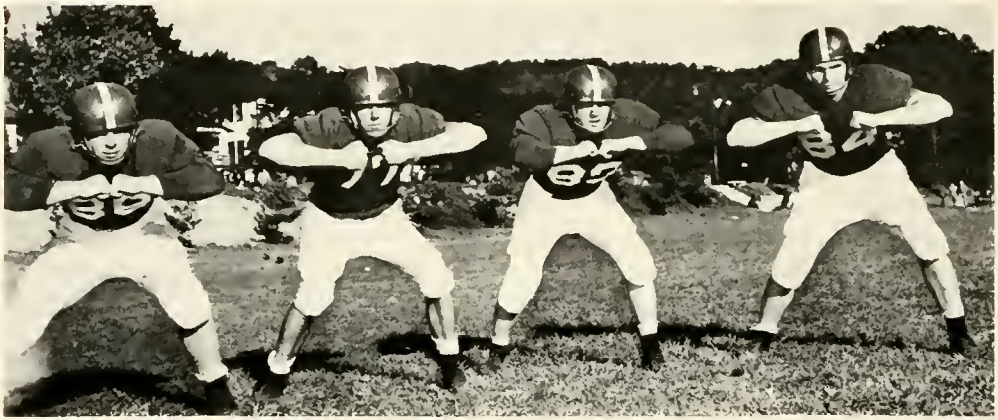

Brookshire, T.; Felkel, G.; Leslie, G.; Lovingood, T.

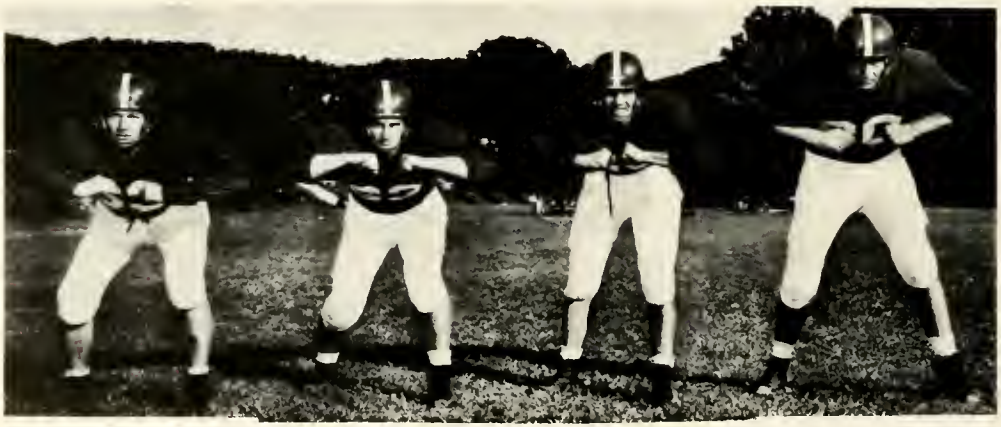

Gahagan, T.; Clark, G.; Jervis, G.; Smathers, T.

L. Carter, Co-captain

Locker-room Logic

by Don Murray

Coaches are given "Next year" to compensate them for the material they have, and a sense of humor to compensate them for the material they do not have. From the looks of things this past August it would seem that Coaches Coman's and Wood's senses of humor would be sorely taxed, with only twelve returning lettermen out of a squad of fifty-six candidates. However, Coman and Woody devised a formula which remedied the situation. Ingredients:

Fifty-six young bruisers
Football shoes and pads
Wind sprints
Calesthenics
Fundamentals
T-magic
Analgesic Balm
Merthiolate
Alcohol
New uniforms

Take fifty-six young bruisers, garnish liberally with assorted ill-fitting pads and shoes, add

grueling work-outs, windsprints and calesthenics, to compensate for milk shakes, soda pop, and days on the beach. Bake in a hot summer sun six hours a day for six weeks, baste freely with analgesic balm, merthiolate and alcohol, remove and garnish with sparkling new uniforms and you have a serving of fifty-six dishes of trouble for seven separate coaches.

Thats what they wound up with, but the results weren't known until a little after the season started, two games after it started, in fact! The Bulldogs in their first test encountered a loaded Eastern Tenn. freshman club, and their Team magic just didn't start to brew until late in the fourth quarter, when suddenly it boiled over and exploded for two perfectly executed plays, and two touchdowns. One was a sparkling 82 yard dash by Lou Foxx on a naked reverse from Larry Carter. A few minutes later, Larry, on a variation of the same play faked to Lou, hid the ball on his hip, and trotted 22 yards to T. D. country. That was it, as the Bulldog defense, sparked by All - Conference tackle Brookshire, All-Conference end Zeb Vance, Felkel, Smathers, Leeson, Leslie and Marlowe, fought the visitors off their feet.

The soaring punts of Bob (Chop) Armstrong, which averaged about 44 yards, kept the cats back on their goal line all night. A week later the Bulldogs were no better, with seven out of the starting line up doctoring various ills on a cold and rainy night over at an empty, wind swept Memorial Stadium. A downhearted group of gridders took the field, staved off a power-laden W.C.T.C. "B" team for a quarter and a half, and then let four T.D.'s leak through for a

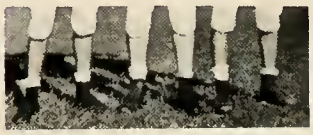

28-0 loss. The Bulldogs, outweighed almost 21 pounds per man just couldn't get a fire lighted under the T-brew on a wet, muddy field, and offered only two scoring threats. The brightest spot in the gloomy showing was Bob Armstrong's punts which served not always to stop the Catamounts, but made them march a lot further for their T.D.'s.

The following week was destined to be Homecoming week. The Bulldogs rejuvenated, took a new lease on life, and seemed primed to offer Gardner-Webb a run for their money, but G.W., making an unprecedented move in Junior College circles cancelled their contract 48 hours before game time, and in doing so presented a serious threat to unity and prestige among North Carolina Junior Colleges. A.B.C. Officials made every possible concession to appease G.W. but claims of alleged ineligibility by Gardner Webb officials, prevented a playing of the game.

Such an occurence would seem to demoralize almost any ball club, but not the Bulldogs! About 60,000 fans, no, not fans,

C. Brookshire, Co-Captain

Citizens missed it, but 781 paying fans, got their moneys worth of savage line play and razzle dazzle football in the best game seen in Memorial Stadium in quite a while.

The vaunted Gordon Military gridders came to town, and when the teams took the field they had but one thought in mind . . . to score, and score is exactly what they did, and how. The Bulldogs and the Keydets proceeded to roll up a combined total of 70 points, of which, the locals took the Lion's share . . . 43 while the visitors tallied 27. With Carter and Gradman scoring twice each, and Robinson, Foxx, and "Chop" Armstrong, tallying one each, the Bulldogs took off their muzzles and really put the bite on the bewildered Keydets.

The Bulldogs were somewhat bewildered themselves by a little left handed gentleman named Raymond (Lefty) Carr, who scored 18 of the visitors points. The Bulldogs led 19-13, after a wild first half in which neither the Bulldogs nor "Lefty" would let up, and then came back to wrap it up after Coaches Coman and Woody wept over a such a lackadaisical showing the first half. They ran up a total of 21 first downs and a total of 504 yards rushing, while Bob Armstrong again boomed his punts downfield for a 43 yard average. The Bulldogs then packed on a bus and headed for the flat country to engage the little "Notre Dame" of Junior Colleges, Georgia Military. It was just too much of a good thing; outweighed, out manned, out classed, but never out fought. The locals dropped a 40-12 decision, sustaining 7 hospital cases, and no one knows how many bruises. B. Gradman and Dick Powers scored one each to put a blemish on the Keydets record which no other team they encountered this season could match, that of just plain scoring through that line of theirs which averaged 217 pounds, end to end. Adding insult to injury, the Bulldogs racked up 17 first downs to Georgia's 13, and once more "Chop" kept up his brilliant punting average while Brookshire, Smathers, and Vance played inspired line play.

They say a weeks vacation will do anyone good, and here's proof positive. Two weeks after the battle with Georgia, an under-dog Asheville-Biltmore squad took on a highly touted Campbell College team which had not been beaten in Conference play in three years. The Bulldogs, with nothing to lose, sprouted wings, took to the air, and crucified the Camels 39-0 in the Carolina J.C. upset of the year. With Armstrong and Miller connecting on 8 out of 12 heaves for 46 yards and 3 T.D.s, two to Zeb (Sky chief) Vance; L. Carter, Mathews, and Robinson scored on sparkling dashes, and S. Miller took in an aerial bomb from W. Miller to complete A-B's scoring. A-B's line looked magnificent and proved it by allowing Campbell but 18 yards all night.

Vacation again and the Georgia casualties began to hobble around in warm-up outfits.

A-B then ventured over the smokies (through only snow of the year) to engage the Tennessee powerhouse, Hiawassee, as yet undefeated, and if victorious against the rampant Bulldogs, the expectant receipient of a bid to the little Sugar Bowl, but the best laid plans of mice and men "gang aft a gley". Ah, there was moaning, and wailing, and gnashing of teeth in Madisonville, that night, for Hiawassee was ignominiously dumped 13-7 by the Bulldogs in the most savage ball game this writer has yet to see. Hiawassee started off like a house on fire, scoring in 8 plays after receiving the opening kick-off, but thats all she wrote. From then until the last quarter it was Bunker Hill between the 30 yard lines, until Bob Armstrong popped from behind his magician's cloak long enough to plop a perfect strike into Zeb Vances outstretched hand, (yeah, that's right, hand) in the end zone while three Hiawassee defenders were climbing up Zeb's other arm. A few plays later Carter set sail for 65 yards and a T.D. which was called back on a disputed forward motion decision. Now the Bulldogs didn't take to that too kindly, and proceeded to push Hiawassee right up into the stands, with Judd Hipps handing out banners, Armstrong going over from the 8 with 4 defenders hanging on for the ride. Clark made it 13-7 and that was it. Not enough praise can be given to the entire Bulldog line for their inspired play.

Well, by now the Bulldogs were known as the "L.S.U." of Junior Colleges and as such they took on Lees-McRae on Thanksgiving day in Asheville's half-filled Memorial Stadium with a possible little Sugar Bowl bid hanging in the balance. The Bulldogs, now cut down to 28 men by injuries, came charging back after Lees-McRae backs, behind its massive line, scored, after controling the ball for the first nine minutes of the game, on the strength of George Nicholson's ninety-five yard sprint for a score. The Bobcats rolled however, and with superior reserve splaying a deciding factor, led at half time 15-7 on a tally by B. Peters, brilliant Bobcat half-back, and a safety. The third quarter was marked by a sparkling 42 yard dash to T.D. Haven by Hamric, Bobcat back. Then the Bulldogs came roaring back, hampered by injuries, tired, lacking reserves, but not beaten! They marched 32 yards, and Bob Armstrong then plopped another perfect pass into the waiting hand, (yeah, hand) of Zeb Vance who was covered by a circus tent of Bobcat defenders in the end zone. A few minutes later, after another march, Georgie (Cannon Ball) Nicholson shot into the end zone for a second T.D. The Bulldogs were on their way again, but time and tide wait for no man, especially time, and as the gun sounded it was Lees-McRae 21, ABC 19.

Playing only two conference teams all year, the Bulldogs placed quarter back Bob Armstrong, end Zeb Vance, and tackle Brookshire on the mythical first team all-Conference eleven, and guard Randall Leslie, tackle Bob Smathers and tackle Tom Medford on the mythical second team.

From the students and faculty this scribe sincerely gives to Coaches Coman and Woody and the 49 Bulldogs a hearty thanks and well done for a wonderful season and a wonderful team.

Layout and continuity by Don Murray.

Photoraphs through courtesy of June Glenn, Bill Warren and Mal Gambil, staff photographers, Asheville Citizen-Times.

L. to R., back row: Laughter, Gosnell, Marlowe, Lance, Johnson, Turner, Joyner, and Coach Woody.
L. to R., front row: Ard, Colegerakis, Fletcher, Israel, Bryant, Gradman, and Thompson.

A-B BULLDOGS - WESTERN DIVISION CHAMPS 1949-50

THE SCORE BOARD

A-B C		OPPONENTS
*74	Charlotte	18
51	Tusculum	47
43	Clemson Frosh	55
*70	Charlotte	50
*76	Brevard	41
54	Clemson Frosh	83
60	Furman Frosh	43
70	W.C.T.C. "B"	66
38	South Carolina Frosh	62
*40	Lees McRae	56
48	Tusculum	63
*62	Mitchell	42
55	W.C.T.C. "B"	52
*59	Mitchell	48
*49	Spartanburg	42
*42	Brevard	52
55	South Carolina Frosh	50
*61	Lees McRae	54
*51	Spartanburg	47
*48	Mitchell	46
*56	Belmont Abbey	74
*47	Gardener Webb	46
*60	Oak Ridge	61

*Denotes Conference games.

"Bus" takes one off the board.

"Stub" Lance buckets one.

Court Capers

By Don Murray

When Coach Floyd Woody first looked over his basketball timber this fall he thought maybe thats where he should head for, the tall timber! So he decided to put his trust in the old axiom, "Good things come in small packages", and to keep a close watch on his cagers to prevent them from being trod on by some of his rival coaches rafter scraping basketeers. Before long though, he realized that the old axiom should be changed to "Good and fast things come in small packages", and proceeded to set up a practice routine that involved so much board trampling that before he realized it, all his cagers had settled an inch or so. But he was blessed with a bunch of dead shots, ball hawks, and play makers which dazzled and bewildered their opponents with a race horse brand of ball that compensated for lack of height. He also added a page from his football cook book and maneuvered not a two platoon but a three platoon system, to further add potency to his "little men". Their first test came with Charlotte Center College and as the nets went "up in smoke" so did a lot of rival coaches' Conference Champs hopes. Woody ran his three platoon system and when the smoke cleared, the scoreboard read Bulldogs 73, Charlotte 18. From then on out as the Bulldogs set the boards afire, it was suggested that they be called Greyhounds instead of Bulldogs. They toppled their Conference opponents with monotonous regularity and even went out of their class engaging a couple of four year colleges, even racking up victories over them in two of four such engagements. After Christmas they had a slight slump, but when they bounced back they bounced high, high enough to rack up a string of seven consecutive victories. In an old rivalry, they were upset by a team they had beaten earlier, the Brevard Tornadoes, but you can't keep a good man down and they came back and how! They encountered South Carolina Freshmen, a team ranked tops in Freshman Basketball in the Palmetto State in revenge for an earlier 62-38 loss, in one of the most exciting games seen in Asheville all season. They won by a score of 55-50. The following night they clinched the Western Carolina Junior College Western Division championship with one conference game yet unplayed. The Bulldogs were undefeated before a hometown crowd all season and finished with a 17-8 loss record against the stiffest kind of competition, with a conference record of 8 won, 2 loss.

The Bulldogs left the mountains and journeyed to Shelby to participate in the Western Division tournament there. They defeated Mitchell in the first round, lost to Belmont Abbey, and then took Gardener Webb to win third place in the tournament. At the State tournament a week later the Bulldogs dropped a close 61-60 fracas to an Oak Ridge club which went on to win the state title.

After watching this inspired play all season long, a word of thanks is due, first to: Gus Colergerakis, for his ball hawking; Bill Bryant, for his smooth playmaking; Bus Marlowe, for his ability to settle the Bulldogs when they were rattled; Barney Gradman, for his dashes in to make a lay-up shot; Gerald Thompson, for his arching set shots; Charlie Fletcher, for his patience on the bench; Spook Warren, for his rebounding and tip-in shots; Wheat Miller, for those push shots and rebounds; Stub Lance, for his versatile work at forward or center; Bill Gosnell, for that left handed "hook?" of his; Charlie Johnson, for those two handed jump shots; Erskin Joyner, for his tip-ins and rebounds; Ed Turner, for his pivot work; and last but not least, Coach Woody, for his wonderful season, and for the '49-'50 edition of the Bulldogs.

"Wheat" Miller takes a push shot.

ADVERTISEMENTS

Wholesale
Magazines Newspapers

Alexander News Company

"Read a Newspaper and Magazine Tonite"

Dial 3-2631 Asheville, N. C.

Compliments

of

IDEAL DRUG STORE

and

West Asheville Pharmacy

Best Wishes

from

SPAUGH PAPER COMPANY

Hickory, N. C.

Distributors Importers

Paper Products
Cordage

Asheville Representative:
W. BRYAN CARTER

141 Westwood Rd.

Approved Sanitary Dry Cleaning Service

Asheville Laundry

Dial 3-2331 12 Rankin Ave.

Compliments

of

H. Lange Company

Wholesale Distributors

Candies School Supplies

Paper Products

Dial 3-9271 90 Biltmore Ave.

Open
6:30 — 11:30

B. & W. RESTAURANT
&
DELICATESSEN

Specializing in
Home Cooked
Food

DO-NUT DINETTE

156 Merrimon Avenue

MacArthur-Krause
Florists

24 N. Market Street

Dial 2-4426

ORANGE CRUSH
BOTTLING CO.

141 Southside

Dial 5741

VEHAUN & SON
FURNITURE CO.

40 Biltmore Avenue

Dial 2-0171

COMPLIMENTS

OF

BELK'S DEPARTMENT STORE

38 PATTON AVENUE ASHEVILLE, N. C.

Dinners a la Carte

Mrs. Coggins
Dining Room

Highway 70 Near Oteen

Specializing
Fried Chicken — Steaks — Chops

Reasonable Prices Dial 4-1005

SAMS MOTOR SALES

Lincoln Mercury

Dial 3-4782 - 3-4781 College at Valley

PEE GEE PAINTS

Wallpaper Linoleum

Service Paint
Company

48 Biltmore Ave.

Asheville, N. C.

H. P. Dockery — Manager

Dial 5681

Biltmore Cleaners
and Laundry,
Incorporated

Asheville, N. C.

J. A. McKay, Pres. J. A. York, Mgr.

Compliments

of

F. W. Woolworth & Co.

Compliments

of

DR. PEPPER
BOTTLING CO.

Ivey's of Asheville

Home of Skyland Fashions

Make The

ARMY STORE

Your Headquarters
for
Sporting Goods
and
Sportswear

Good Furniture
at
Moderate Costs

BURTON'S

615 Merrimon Ave.
Asheville, N. C.

FINKLESTEIN'S INC.

7 S.W. Pack Square

Asheville, N. C.

Compliments of

JACK BRYSON
BUS LINES

Dial 6281

THE ALL SPORTS STORE

81 Patton Avenue

"Everything for Every Sport"

WILSON and MacGREGOR GOLDSMITH ATHLETIC EQUIPMENT

Breakfast
at the
GREENLAND
RESTAURANT
On The Way Up
and
Lunch
On The Way Down
137 College St. Dial 9458

Compliments
of
MacSORLEY MILLS

ALLISON'S FLOWER
SHOP
22 College St.
Dial 8253

Open 6 a.m. 'til Midnight
On Broadway since 1918
TINGLE'S CAFE
27 Broadway

COMPLIMENTS
OF
Morgan Manufacturing Co.
Black Mountain, N. C.

Compliments

of

Rock Bit Sales and Service Company

350 Depot Street

Asheville, North Carolina

Free Delivery 24 Hour Service

TRANTHAM'S FOOD STORE

Biltmore, N. C.

Dial 3-2667

J. A. Reed

C. C. R. COAL CO.

Fairview Rd.

Asheville, N. C.

Dial 7321

Pianos Musical Instruments
Radios Sheet Music
Records

Cox Music Company

"Everything in Music"

Dial 3-7771 14 Biltmore Ave.

Compliments

of

ROBINSON'S FLOWER SHOP

4 Battery Park Pl. Asheville, N. C.

The Individual Pictures and the Group Pictures in this Annual were made by

HOWARD'S STUDIO

Congratulations to the Class of 1950

Duplicate of any Picture can be obtained at this Studio

Western Steaks Maine Lobsters

Full Course Dinners

$1.25

THE PATIO

Reservations:
Dial 9487

On Highway 74
One Mile
From the Tunnel

Reggie Dodd, Prop.

A. R. Phillips J. E. Divelbiss

COMMUNITY COAL
AND
LUMBER COMPANY

"Everything to heat with

Everything to build with"

Dial 3-5621

Dial 3-8391

Duncan's Gulf Pride
Service

"Every Service for the Auto"

91 Biltmore Avenue
Asheville, N. C.

Cars called for and delivered

Prescriptions Fountain
Drugs Service

NORWOOD
PHARMACY

Dial 3-1461 540 Merrimon Ave.

Dial 5321

THOMAS BUICK CO.

Buick

Sales Service

Compliments

of

VOGUE FURRIERS

42 Haywood St. Asheville, N. C.

"Home of the Little Plumber"

MOSER PLUMBING CO.

498 Merrimon Ave. Asheville, N. C.

Dial 3-3621

OAKLEY DRUG SUNDRIES

Fairview Road, Oakley

Dial 2-0101 Martha Huntsman, Prop.

NATIONAL PHOTO SUPPLY INC.

1 West Pack Square

Asheville, N. C.

UNITED ELECTRIC CO.

71 N. Market St.

Dial 3-6931

GORDON'S JEWELERS

4 N. Pack Square

Dial 2-0971

BEST WISHES

TO THE CLASS OF 1950

AMERICAN ENKA CORPORATION

J. C. PENNY CO.

in

Asheville, N. C.

Pace Setters for Style-Wise Fashions

at

Penney-Wise Prices

Dial 3-7661

41 Haywood Street

Compliments

of

Sweeten Creek Drive-In

Sweeten Creek Rd. at City Limits

Dial 9754

Compliments

of

Dixie Home Stores

Anytime is The Right Time To

"Have A Coke"

Bottled Under Authority of The Coca-Cola Company By

COCA-COLA BOTTLING COMPANY

Asheville, N. C.

It Costs less to go First Class!

at

The Food Bar

"Our Quality Never Changes"

Compliments

of

Beacon Manufacturing Co.

Swannanoa, N. C.

BROWN BOOK CO.

Established 1908

Office Outfitters | Books

Stationers | Gifts

Dial 3-2711 | 12-14 College Street

ECKERD DRUGS, INC.

31 Patton Ave.

Dial 3-8381

Compliments

of

NATIONAL FURNITURE CO.

16 Biltmore Avenue

Dial 8786

Compliments

of

NOBLITT'S GROCERY STORE

Swannanoa, N. C.

Compliments

of

WACHTEL'S INC.

Surgical Supplies

65 Haywood Street

BUFORD-LANGE COMPANY, INC.

Wholesale Only

Paper Products
Specialties
Candies

Fountain Supplies
Drug Supplies
Cigars

Telephone 8741

66 Broadway

Compliments

of

Biltmore Dairy Farms

TALMAN OFFICE SUPPLIES, Inc.

8 College Street

Dial 3-2376

Compliments

of

Price Piping Company

Biltmore, N. C.

SCHRAFFT'S

"The Nation's Leading Candies"

ON SALE AT GOOD
STORES EVERYWHERE

$1.00 — $2.00 lb.

Morgan Bros., Inc.

Wholesale Distributors

67 Broadway, Asheville, N. C.

Candy is Delicious Food
ENJOY SOME EVERY DAY!

Do-Nut Coffee Bar

18 Broadway

Patronize

Our

Advertisers

Patrons

Asheville Bowling Center, 47 Merrimon Avenue, J. P. Luper

Biltmore Drug Store, Biltmore, N. C., Dial 3-5911

Eleanor Elizabeth Shops, 24 College Street, Dial 3-3012

Howard Stines Body Shop, 91 Biltmore Avenue, Dial 5665

Juanita Wilson, Photographer, 11 Rankin Avenue, Dial 3-5221

J. R. Owens, 5 Marcellus Street

M & M Lunch, Old Black Mountain Highway

Myers Pipe Shop, College Street

N. O. Stewart Plumbing and Heating, 10-12 Apple Lane, Dial 3-8982

W. & W. Motors, Coxe Avenue

West Asheville Transfer Co., 37 South Spruce Street

Woodfin Coffee Shop, 939 Riverside Drive, Custer Perry, Prop.

Youngblood Motor Co., 801 Biltmore Avenue, Dial 2-2472

Autographs

Autographs

Designed and Lithographed by The Miller Printing Company

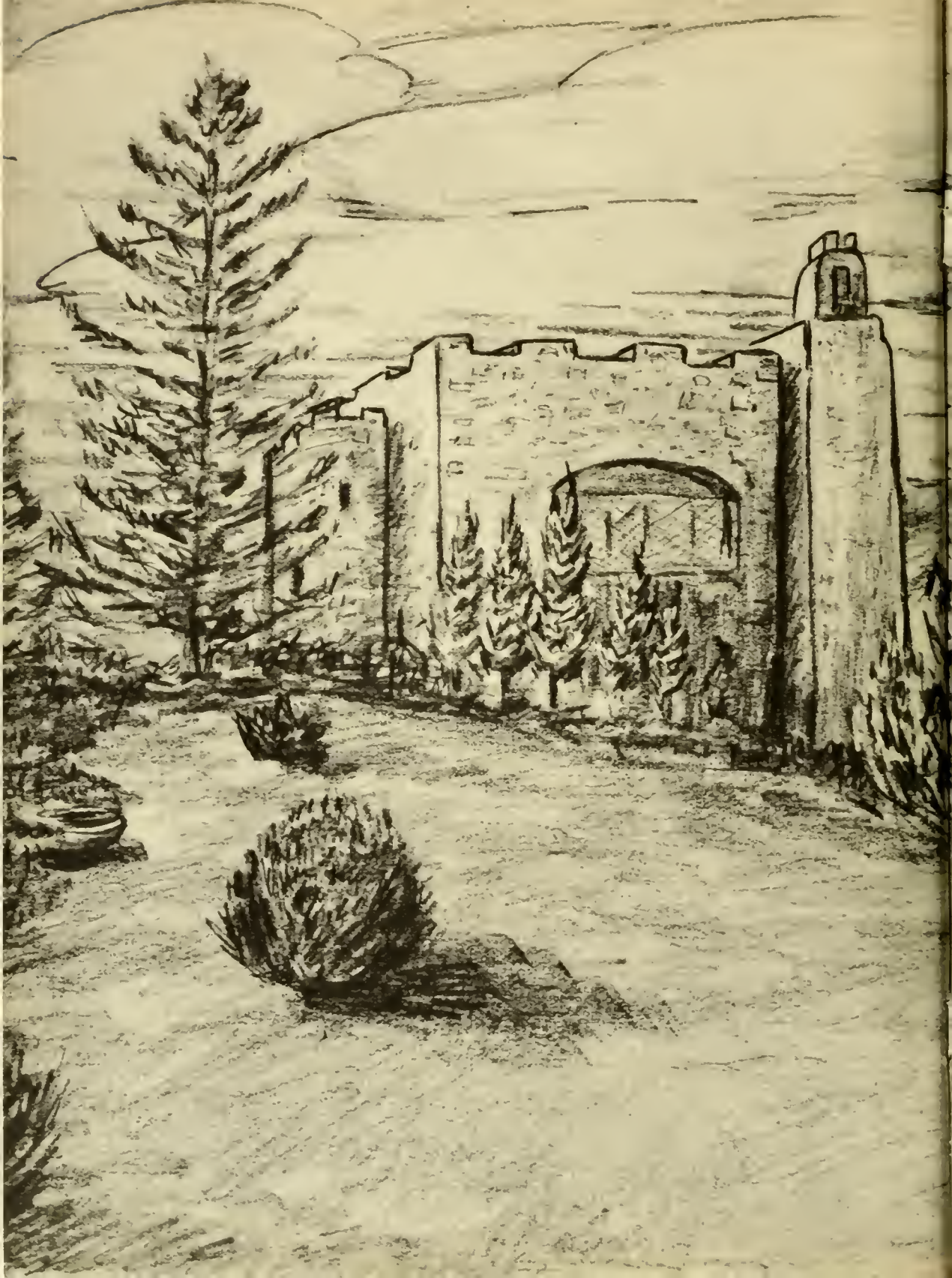
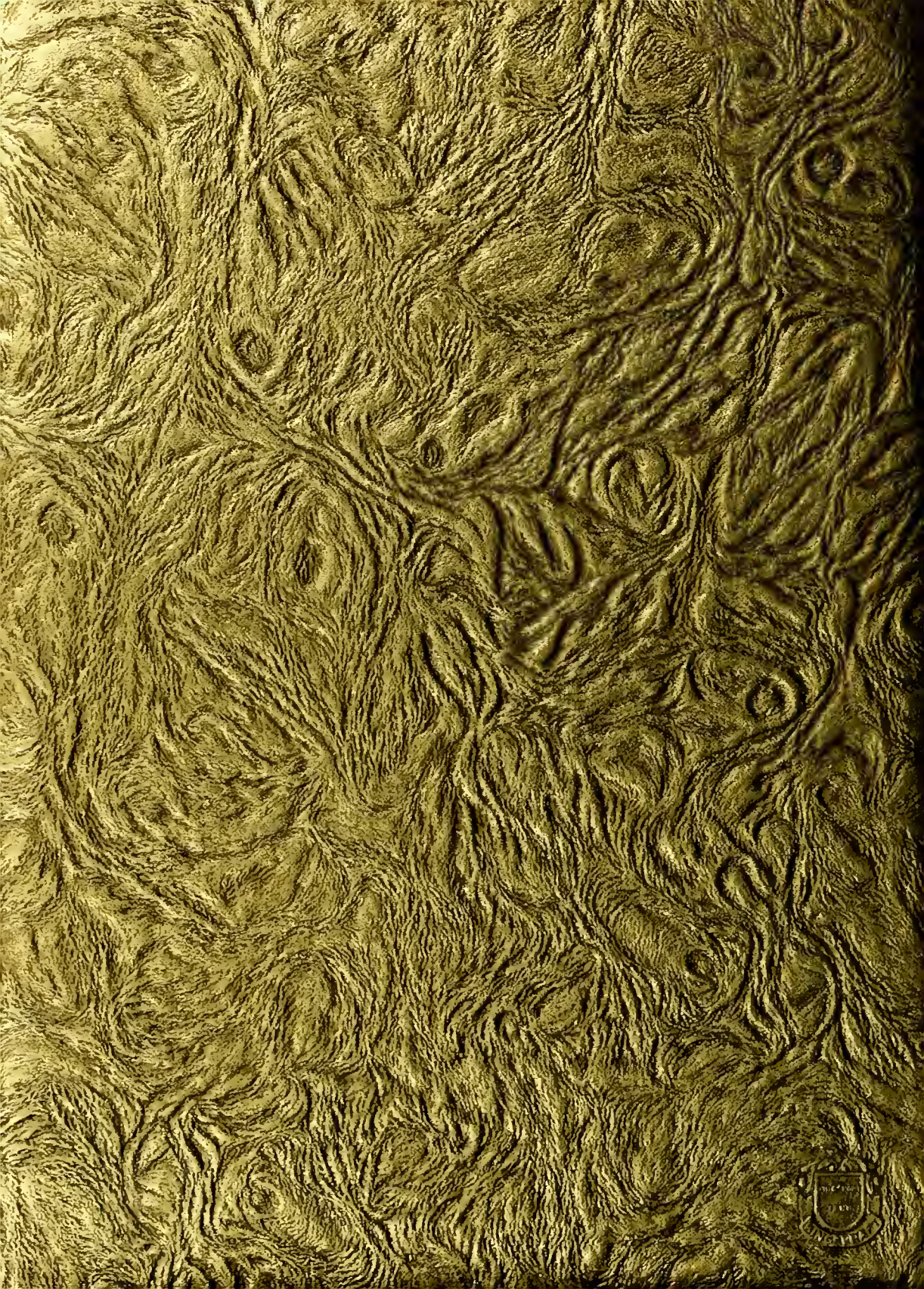
WBIRCH 80